

SNP1NN/...01DA

SKUPINA 1

Technické dáta

		Veľkosť								
		1.2	1.7	2.2	2.6	3.2	3.8	4.3	6.0	7.8
Objem	ccm	1.18	1.57	2.09	2.62	3.14	3.66	4.19	5.89	7.59
Maximálny tlak	bar	270	270	270	270	270	270	270	210	170
Menovitý tlak		250	250	250	250	250	250	250	190	150
Maximálne otáčky	min-1	4000	4000	4000	4000	4000	4000	3000	3000	3000
Hmotnosť	kg	1.02	1.05	1.09	1.11	1.14	1.18	1.20	1.30	1.39
Prietok pri 1400 ot/min	l/min	1.49	1.98	2.63	3.3	3.96	4.61	5.28	7.42	9.56
Teoretický prietok pri max otáčkach	l/min	4.72	6.28	8.36	10.48	12.56	14.64	16.76	17.67	22.77

Montážna príruha

Hriadeľ

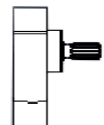
01		pilot Ø 25,4 + 4 otvory	DA		15-zubova drážkovana m = 0.75 α = 30°
----	---	-------------------------	----	--	---

Porty

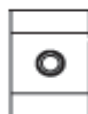
Sanie			Výtlak		
F3		3/8 GAS	F3		3/8 GAS

Rozmery

	1.2	1.7	2.2	2.6	3.2	3.8	4.3	6.0	7.8
A	37.75	38.50	39.50	40.50	41.50	42.50	43.50	46.75	50.00
B	79.50	81.00	83.00	85.00	87.00	89.00	91.00	97.50	104.00

01BA

01DA mm
[in]

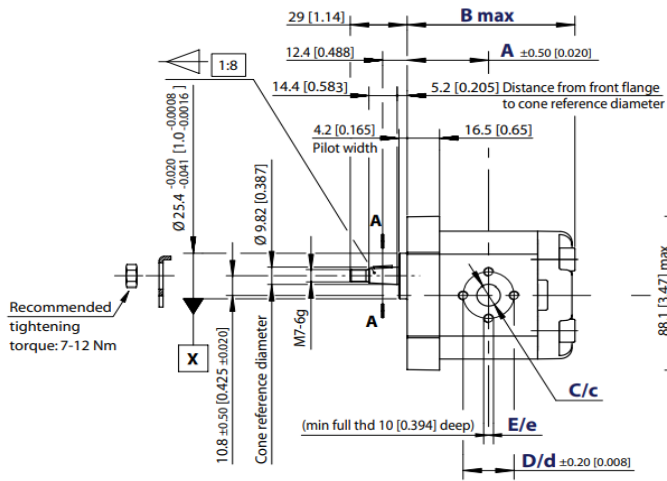

Recommended tightening torque: 7-12 Nm

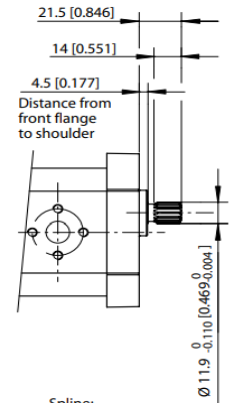
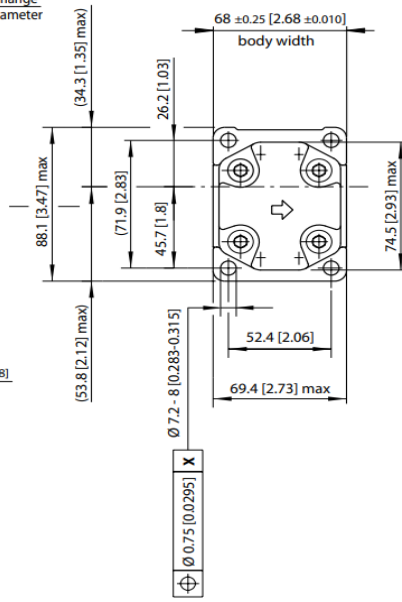

Spline:
 Z=15 M=0.75 $\alpha=30^\circ$
 Circular tooth thickness:
 1.028-1.068 [0.04 0-0.042]
 Internal spline dia:
 9.8-10 [0.386-0.394]

Hireco
TECHNIK

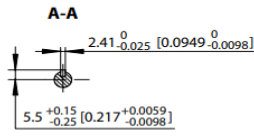

Activate Wi
 Go to Settings 1